Idaho Transportation Department

District One

Legend

1234 Pavement Related Programmed Projects	
Project Location Not Covering Deficient Pavement	261 miles
Deficient Pavement Not Covered by a Project	65 miles
Project to Correct Deficient Pavements	102 miles

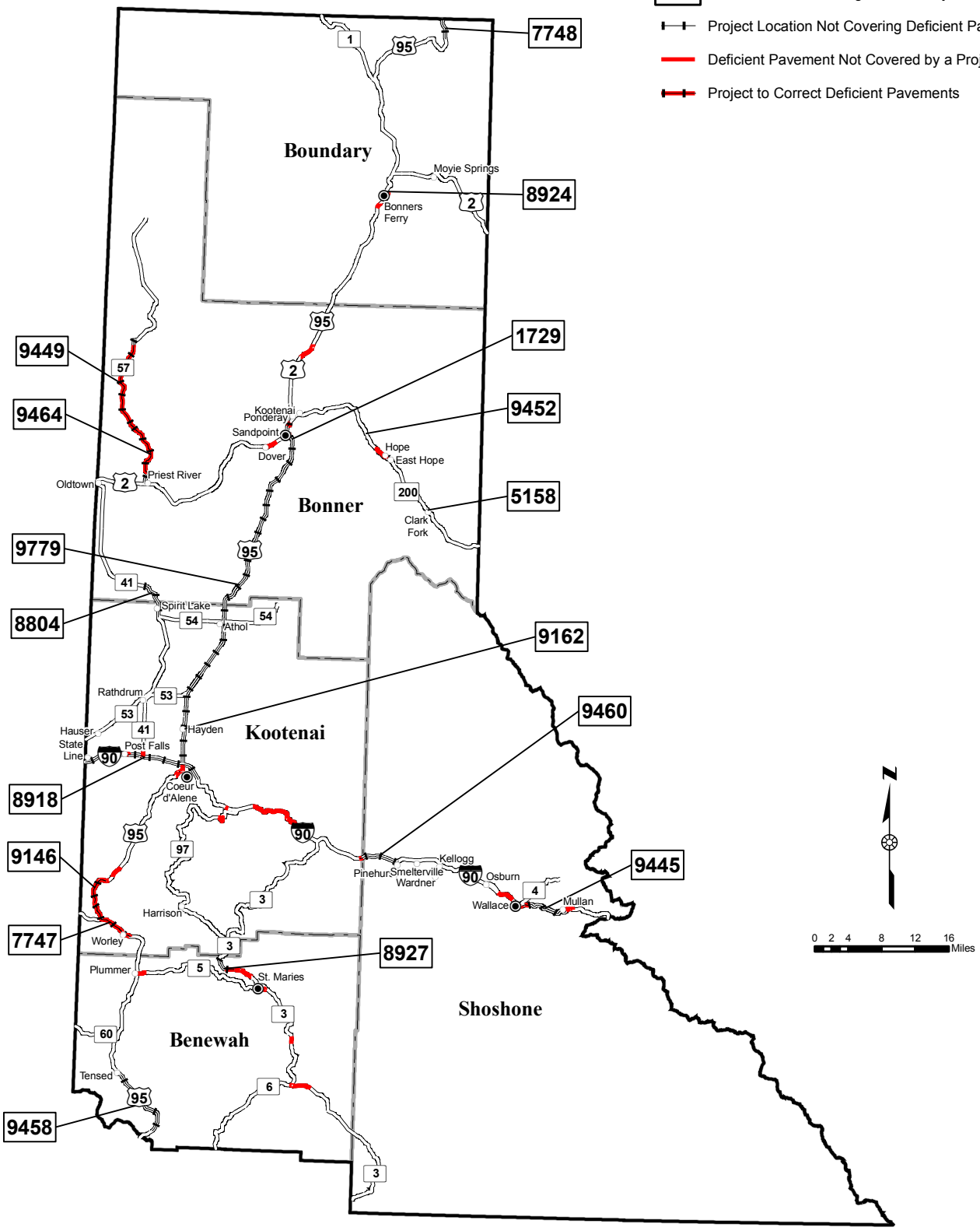

Idaho Transportation Department

District Two

Legend

1234	Pavement Related Programmed Projects	
	Project Location Not Covering Deficient Pavement	176 miles
	Deficient Pavement Not Covered by a Project	99 miles
	Project to Correct Deficient Pavements	139 miles

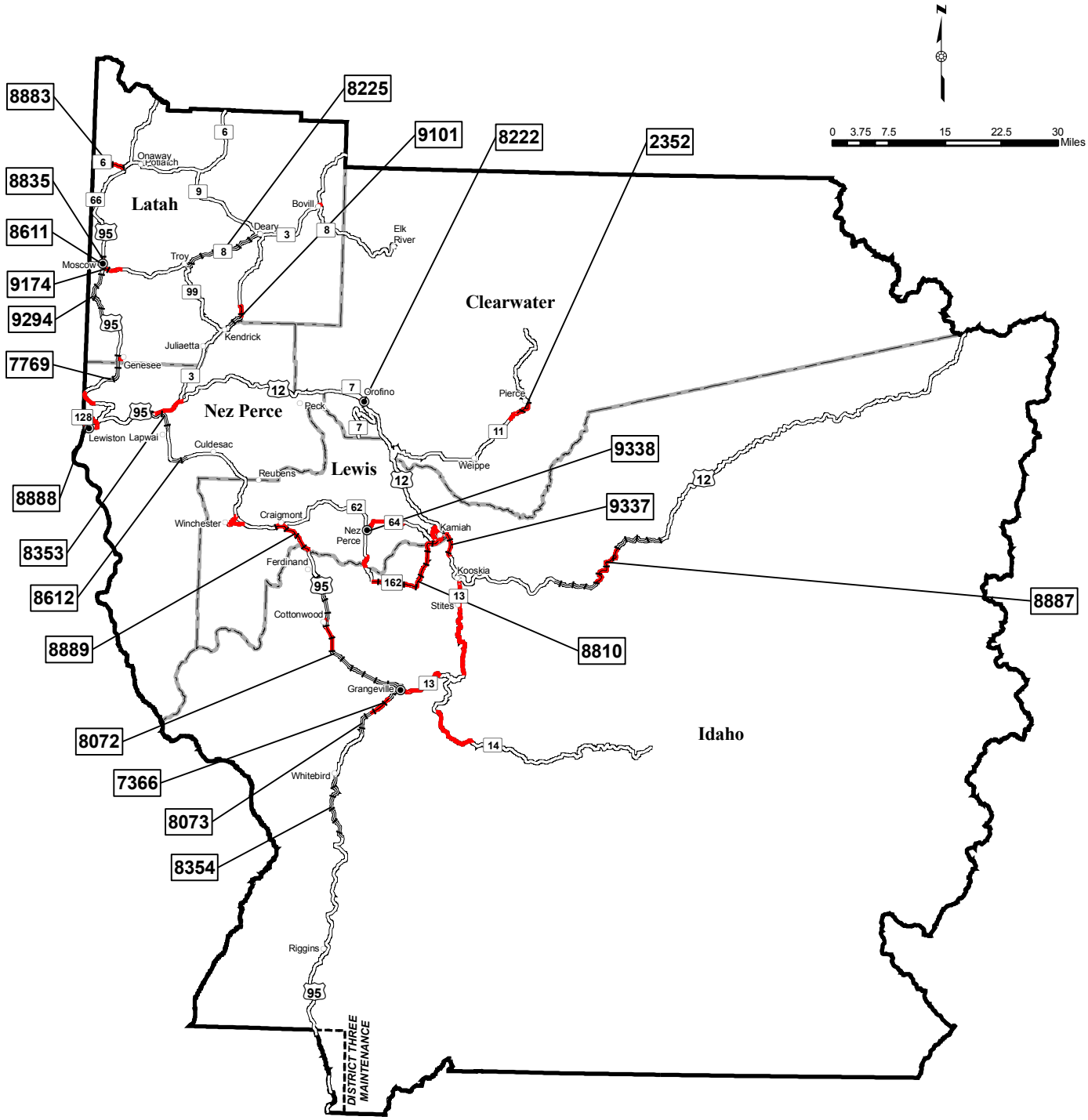

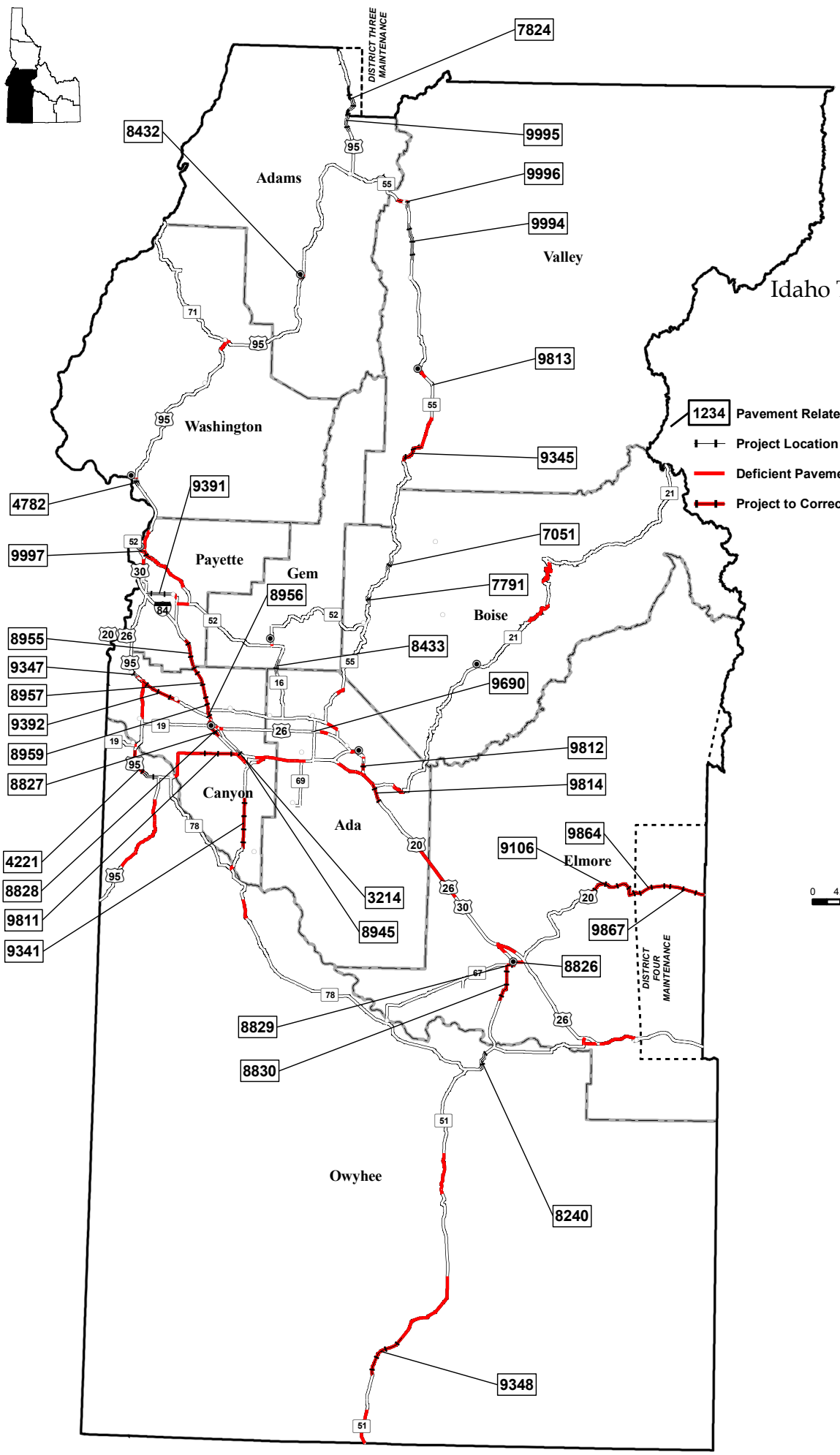

Idaho Transportation Department

District Three

Legend

1234 Pavement Related Programmed Projects	
Project Location Not Covering Deficient Pavement	79 miles
Deficient Pavement Not Covered by a Project	211 miles
Project to Correct Deficient Pavements	420 miles

N

0 4.5 9 18 27 36 Miles

Idaho Transportation Department

District Four

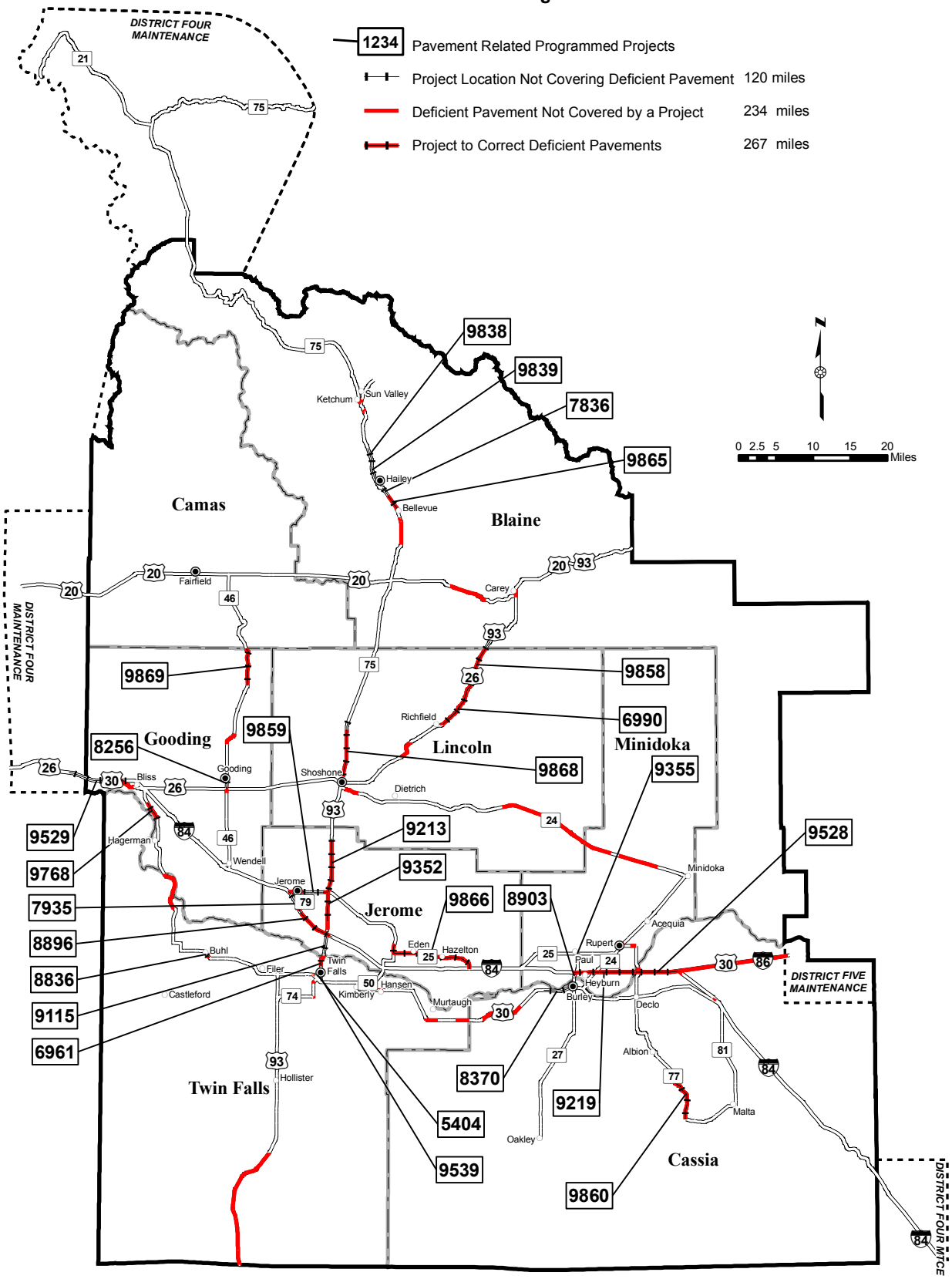

Idaho Transportation Department

District Five

Legend

1234 Pavement Related Programmed Projects	
Project Location Not Covering Deficient Pavement	13 miles
Deficient Pavement Not Covered by a Project	161 miles
Project to Correct Deficient Pavements	178 miles

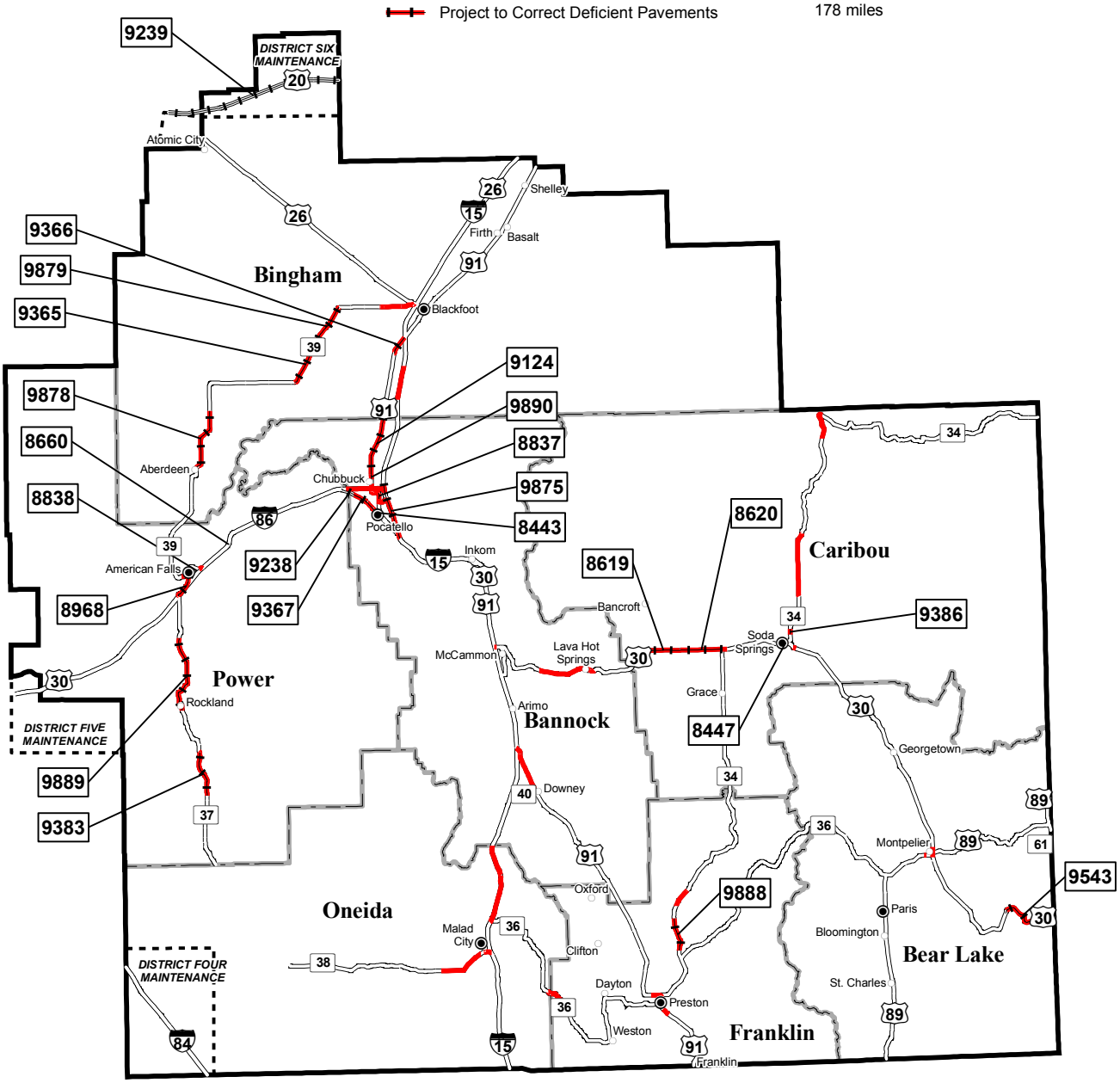

Idaho Transportation Department
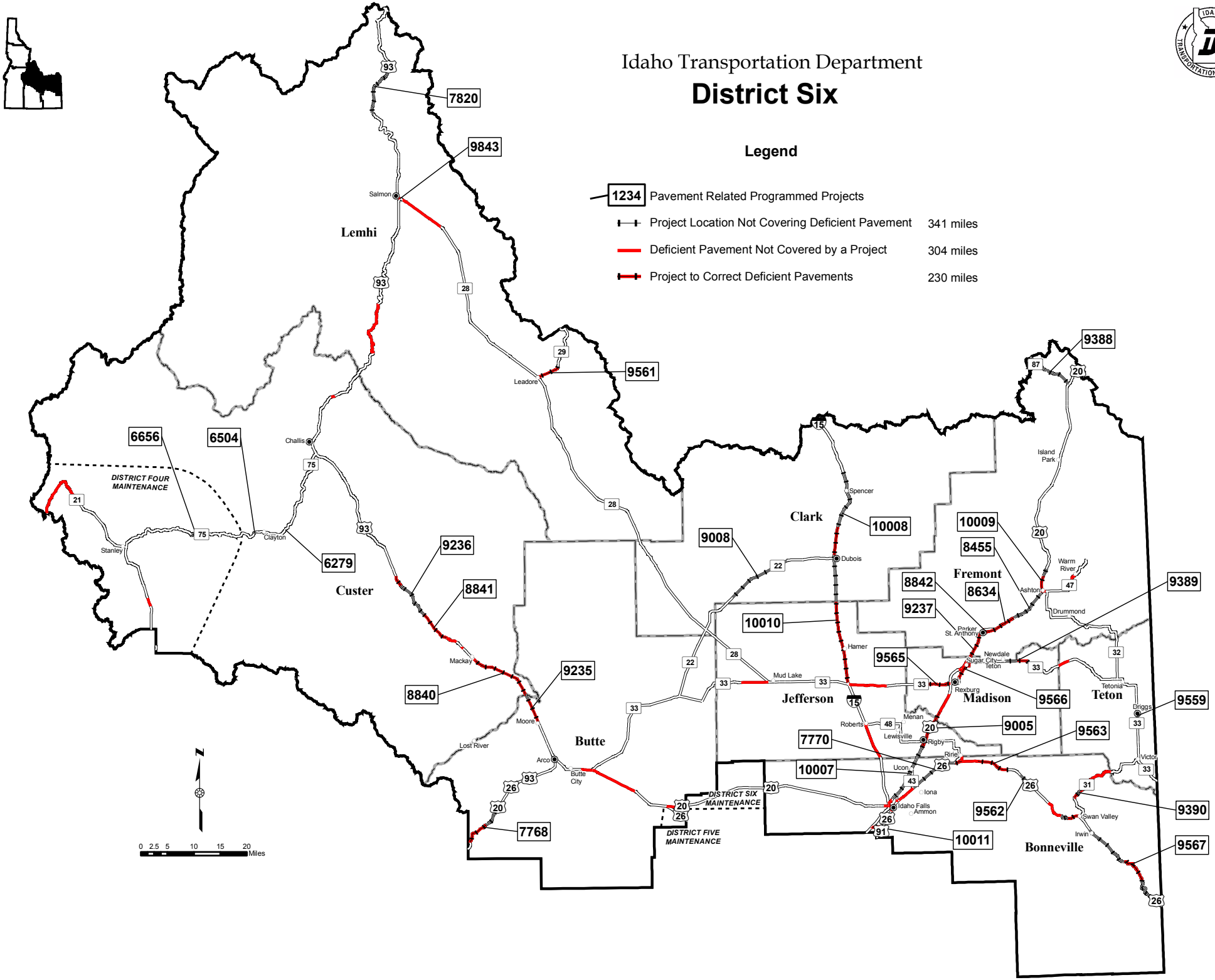
District Six